These images are examples of what to display for the Questions About Us warm-ups in Section B. In order to create a display that will be visible to the whole class, print and cut out enough 5-frames so that there is a square for each student in the class. For example, if there are 23 students in the class, cut out four 5-frames and 3 squares out of a fifth 5-frame. Consider laminating the display and using a dry erase marker to write the two choices and record students' responses. If available, these images can also be enlarged.

CC BY NC 2024 Illustrative Mathematics®

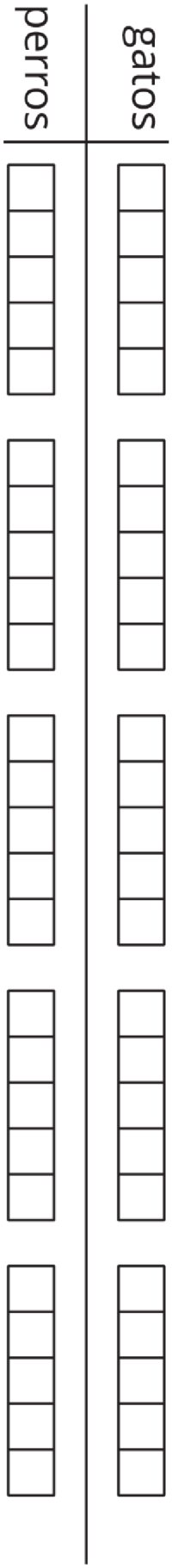
gatos
perros

trenes	bloques

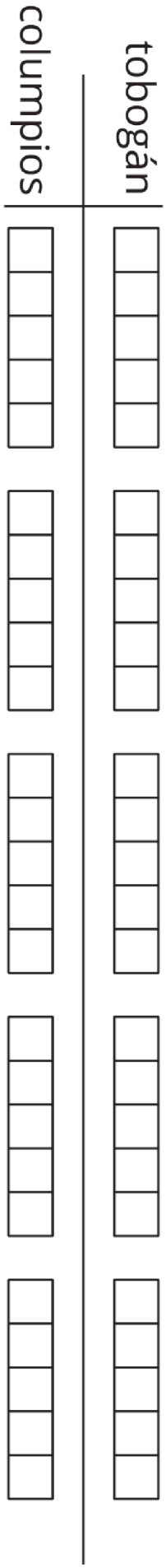
columpios
tobogán

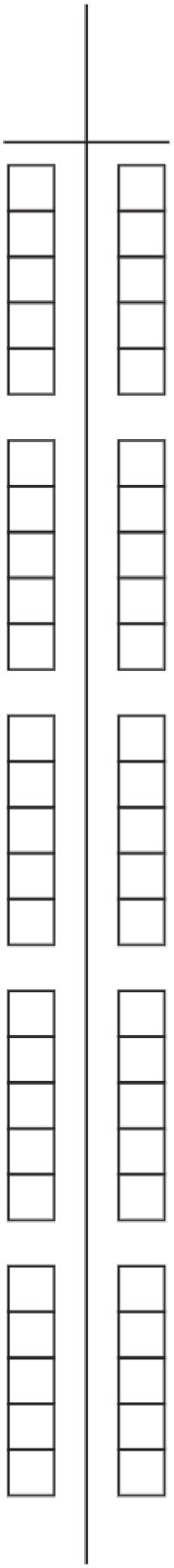

CC BY NC 2024 Illustrative Mathematics®

CC BY NC 2024 Illustrative Mathematics®

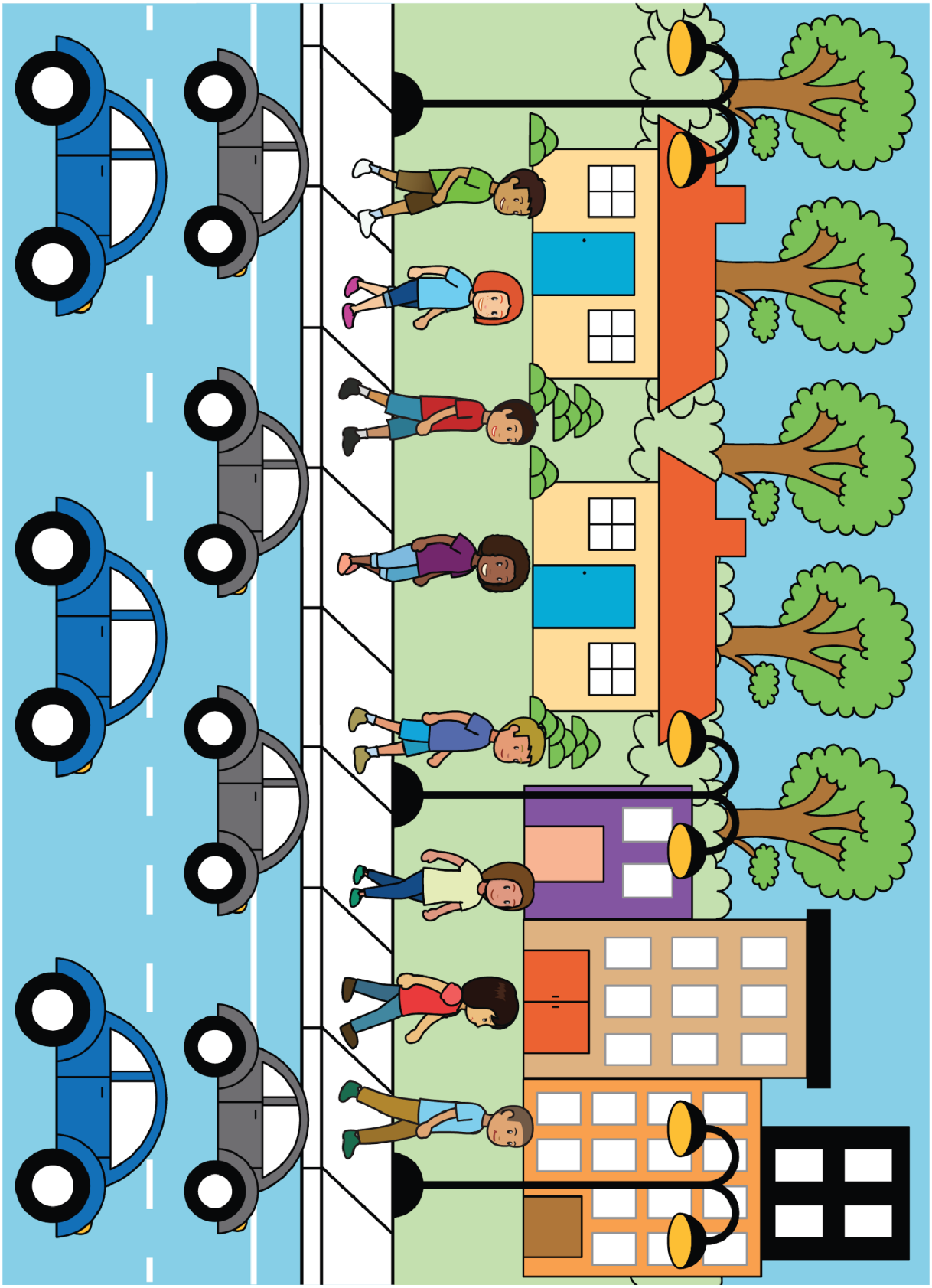

Imagen A

Imagen B

Imagen C

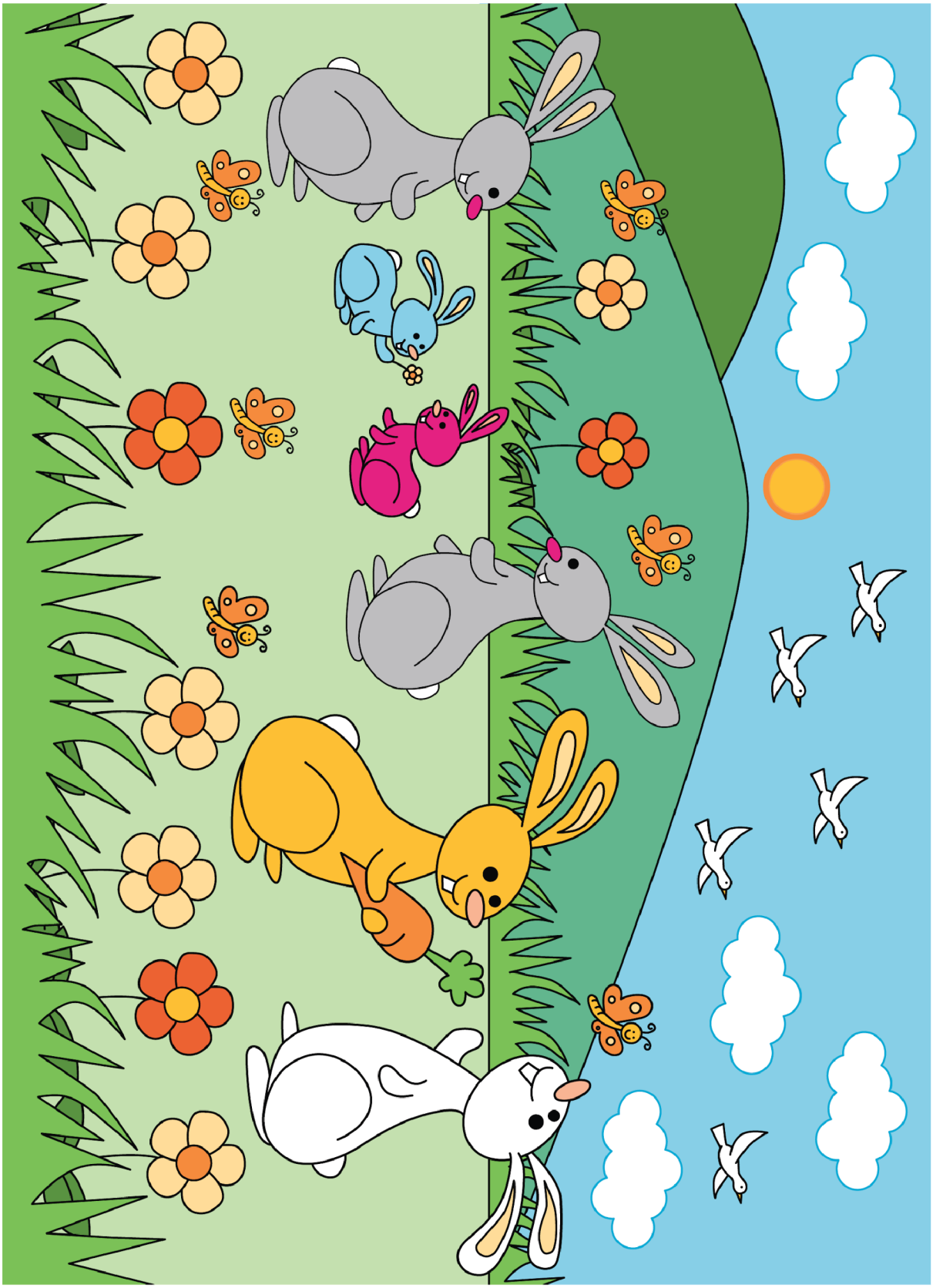

Imagen D

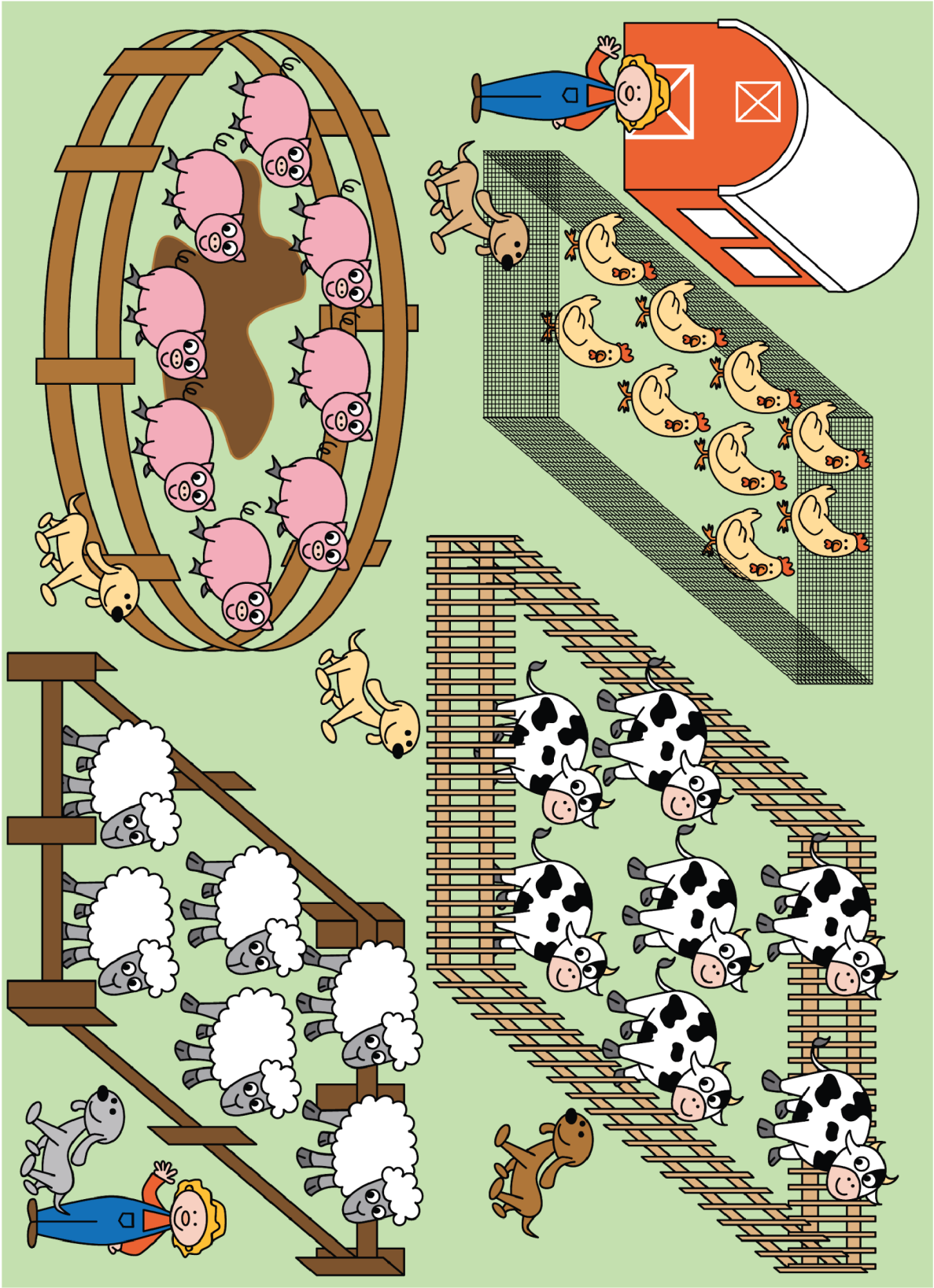

Imagen E

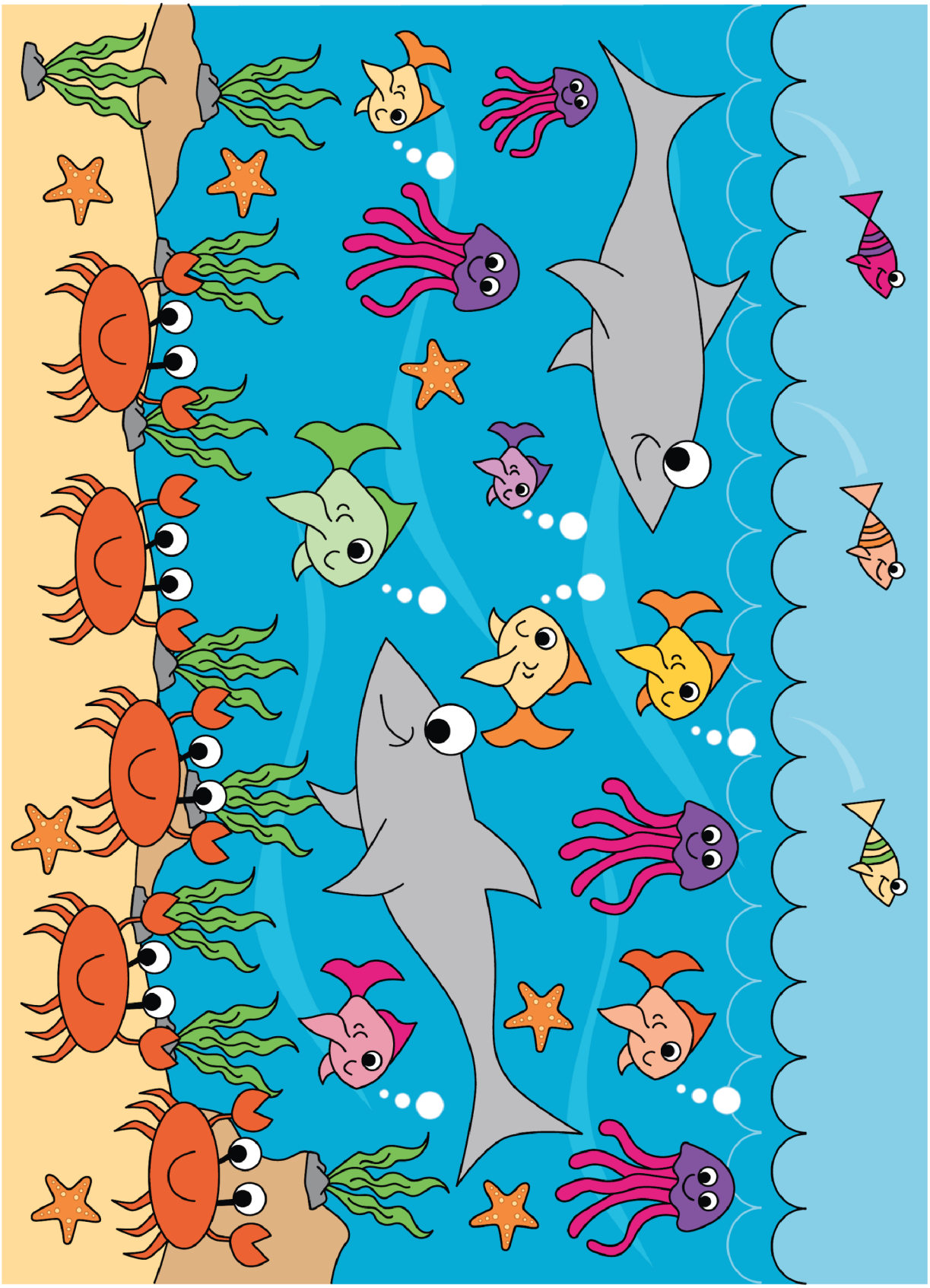

Imagen F

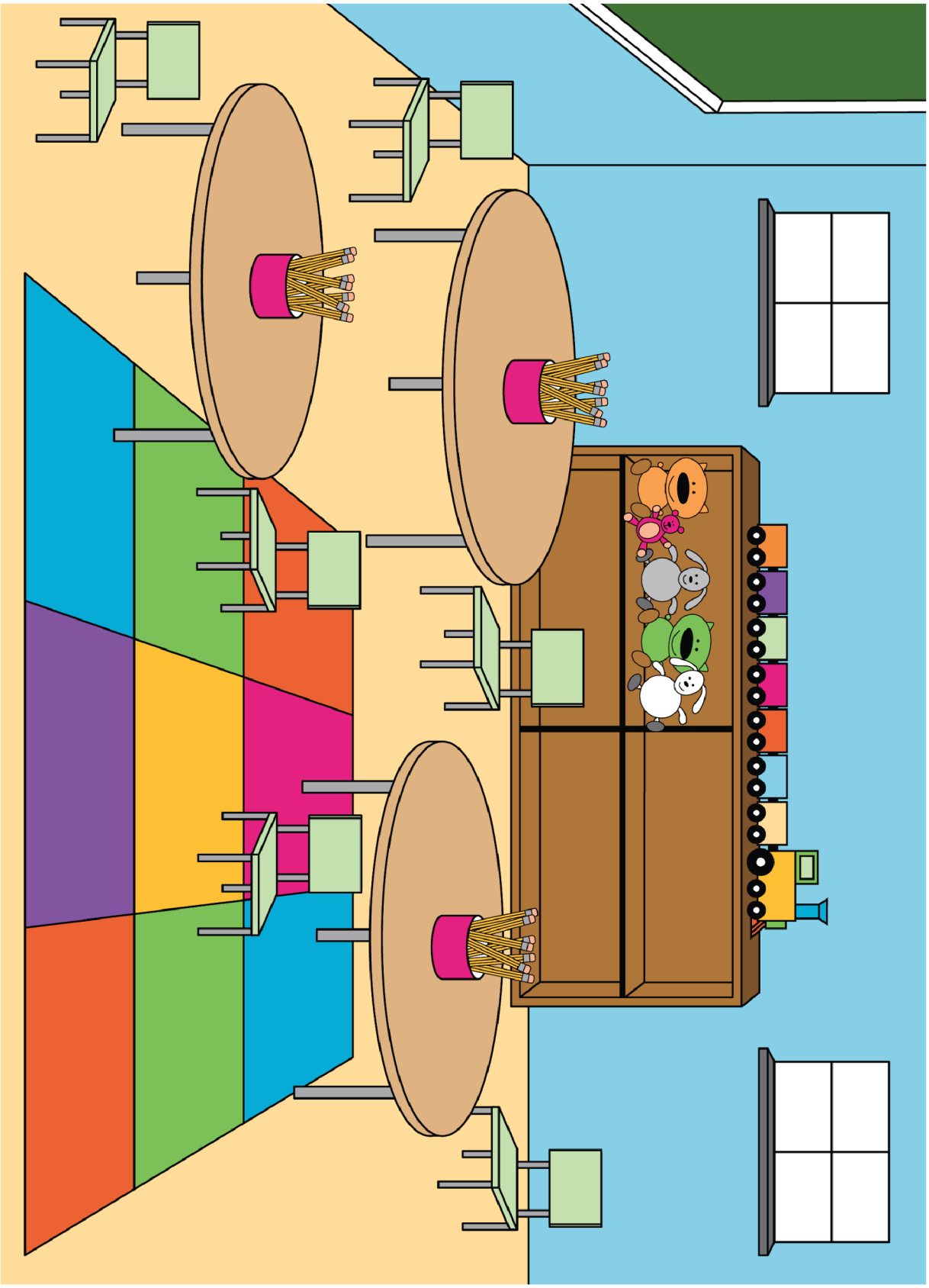

Imagen G

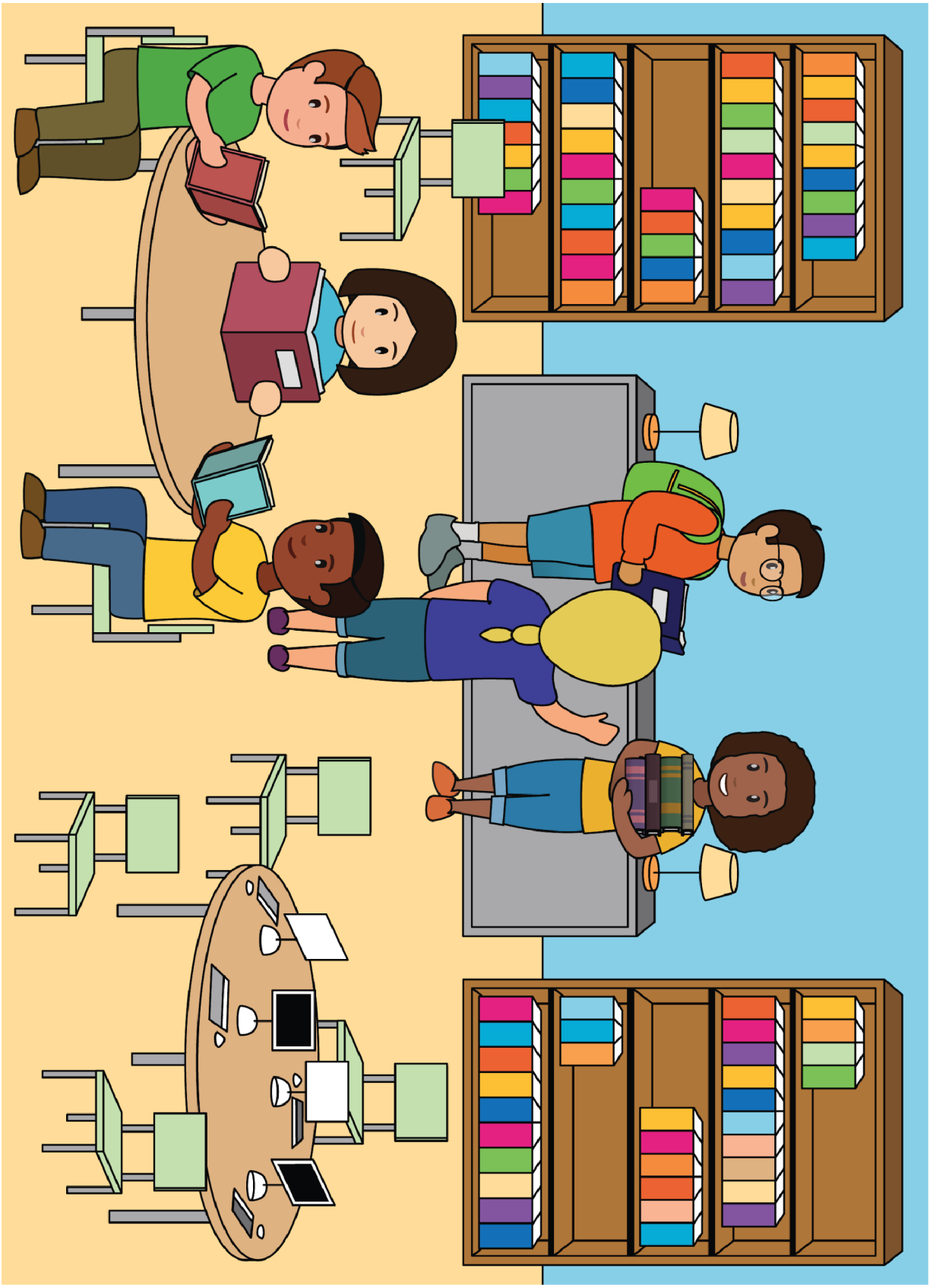

Imagen H