Unit 4, Lesson 12

Compare Addition and Subtraction Story Problems

Let's find out what's the same and what's different.

Activity 1

Ducks in the Pond



5 ducks swim in the pond.

4 more come.

How many now?

_____

_____

_____

Activity 2

Ducks Swim Ashore

9 ducks swim in the pond.

4 ducks leave.

How many now?

Activity 3

Centers: Choice Time

Choose a center.

Bingo

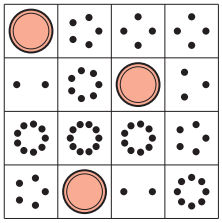

Math Fingers

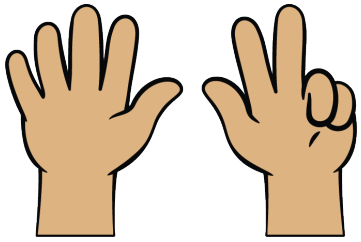

Subtraction Towers

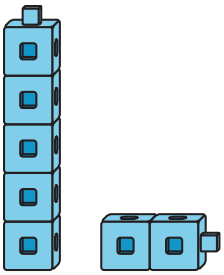

5-Frames

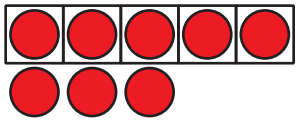

Math Stories

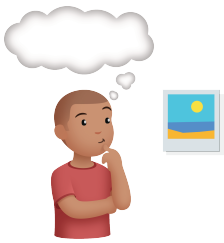

Counting Collections

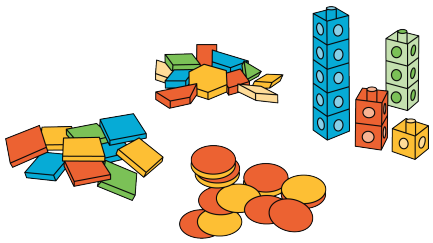

Section B Summary

We can act out story problems and draw pictures.

There are 5 ducks swimming in the pond.
4 more come.
How many now?

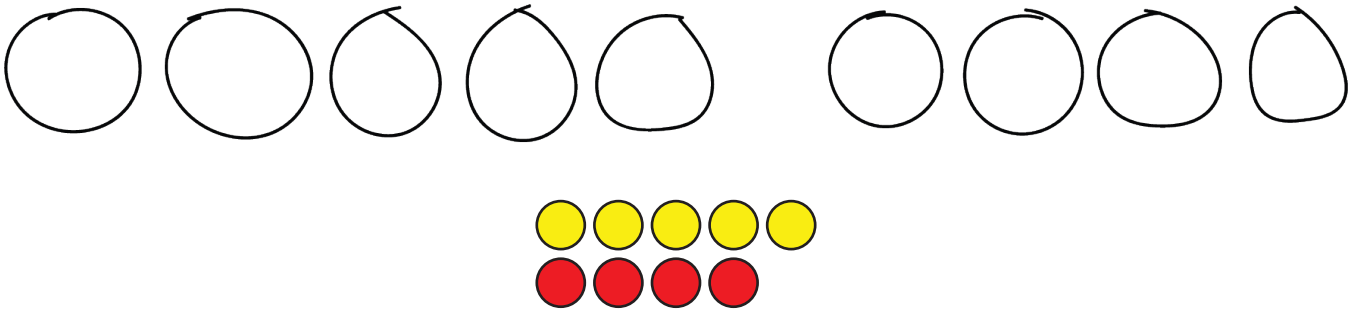

We can subtract.

There are 5 balls on the playground.
Diego brought 5 inside.
How many now?

