Unit 4, Lesson 18

Greater Numbers in Equal Groups

Let's divide with greater numbers.

Warm-up

What Do You Know about Division?

What do you know about division?

Activity 1

Groups on a Field Trip

There are 48 students going on a field trip to the aquarium. They visit the exhibits in groups of 4 students. How many groups will there be?

Show your thinking using diagrams, symbols, or other representations.

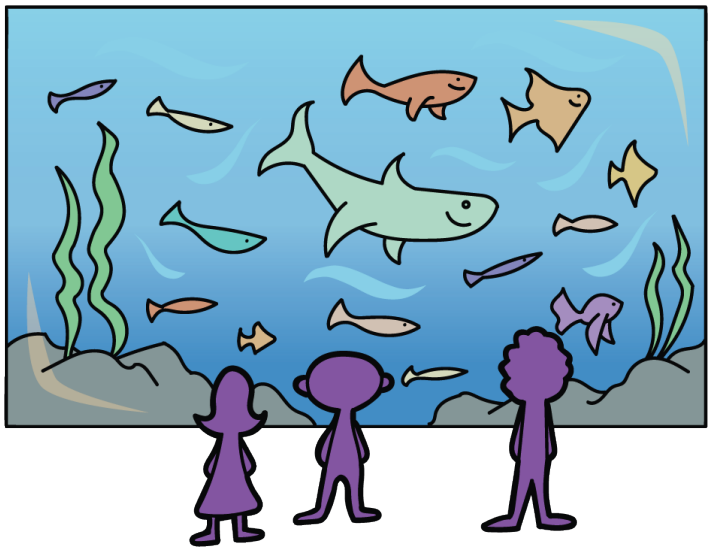

Activity 2

Bus Ride and Lunch Groups

For each question, show your thinking using diagrams, symbols, or other representations.

1. On another field trip, 72 students and teachers rode in 3 buses to a science museum. The same number of people rode in each bus. How many people rode in each bus?

2. During lunch, the 72 people sat at long tables. There were 12 people at each table. How many tables did they use?